REVISIONS							
ZONE	LTR.	DESCRIPTION	DATE	ECN	BY	CKD	APVD
-	-	INITIAL RELEASE	10/01/08	-	-	-	-
-	C	REDRAWN FOR LABELING CONSISTENCY	12/15/15	2016-39	TB	AB	AA

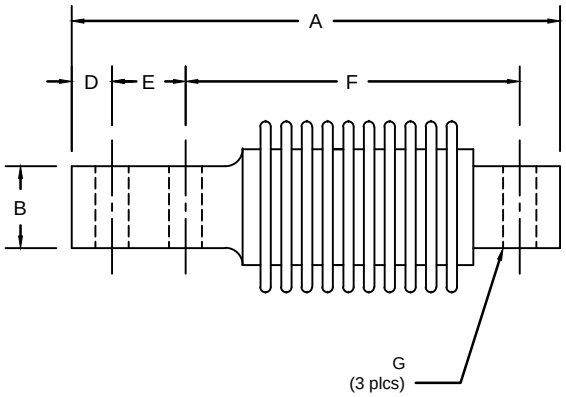

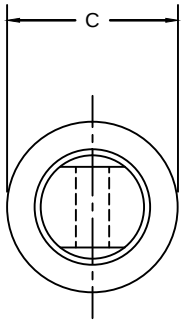

PERFORMANCE SPECIFICATIONS:

1. CAPACITIES: 5KG, 10KG, 20KG, 50KG, 100KG, & 200KG
2. RATED OUTPUT: 2.00 mV/V ±0.1%
3. SAFE OVERLOAD: 150% FS
4. EXCITATION VOLTAGE: 10-20V AC/DC
5. INPUT RESISTANCE: 380 ± 10 OHMS
6. OUTPUT RESISTANCE: 350 ± 3 OHMS
7. ZERO BALANCE: ±1.00% FS
8. SEAL TYPE: WELDED-SEAL
9. NON-LINEARITY: ±0.03% FS
10. HYSTERESIS: ±0.03% FS
11. REAPEATABLITY: ±0.01% FS
12. CREEP: ±0.02% FS
13. COMPENSATED TEMPERATURE RANGE: -10°C - +40°C
14. TEMPERATURE EFFECT ON ZERO: ±0.0027%FS/°C
15. TEMPERATURE EFFECT ON OUTPUT: ±0.0015%FS/°C
16. INSULATION RESISTANCE: >5000 MEGOHMS
17. LOAD CELL CABLE: 6 CONDUCTOR, 20 FT
18. LOAD CELL WIRING:
    - GREEN +EXC
    - BLACK -EXC
    - WHITE +SIG
    - RED -SIG
    - BLUE +SENSE
    - BROWN -SENSE
    - BRAID/YELLOW: SHIELD
19. FM APPROVED

RATED CAPACITY	DIMENSIONS						
	A	B	C	D	E	F	G
5KG-500KG	4.72	0.79	1.65	0.39	0.71	3.23	0.32

"DO NOT ALTER WITHOUT AGENCY NOTIFICATION"

THIS DRAWING USES THIRD ANGLE PROJECTION

THIS DOCUMENT CONTAINS PROPRIETARY INFORMATION AND SUCH INFORMATION MAY NOT BE REPRODUCED OR DISCLOSED FOR ANY PURPOSE OR USED TO PRODUCE THE ARTICLE OR SUBJECT WITHOUT WRITTEN PERMISSION FROM COTI GLOBAL SENSORS, INC.

TOLERANCES UNLESS OTHERWISE SPECIFIED
.XX-±.01
.XXX-±.005
FRACTIONS-±1/16"
ANGLES: ±1/2"

APPROVALS		DATE
DRAWN:	MTSI	10/01/08
CHECKED:	MB	10/01/08
ENGINEER:	AA	10/01/08
APPROVED:	AA	10/01/08

MATERIAL
STAINLESS STEEL

COTI GLOBAL SENSORS, INC.

CG-Z6 SINGLE ENDED BEAM LOAD CELL

SCALE	SIZE	PART/DRAWING NO.	REV.
NONE	B	DOD-CG-Z6	C

MODEL CG-Z6 SHEET 1 OF 1